ChatGPT

Blockchain & Real Estate in India: Startup Opportunities

India's real estate market is vast – accounting for ~6–7% of GDP today and projected to exceed **$1 trillion by 2030** [1]. A recent IBEF report sees it growing to **$5.8 trillion by 2047** (15.5% of GDP, up from ~7.3% now) [2]. This includes booming segments like Tier-1 commercial and premium housing – e.g. institutional investors have plowed **₹3.8 lakh crore ($50 billion)** into Indian real estate, with plans for ₹1.7 lakh crore more by 2030 [3]. Yet despite its size, the market is highly fragmented and opaque. Land records are incomplete or disputed in many states (one MP notes ~45% of properties lack clear titles) [4], title searches can take 2–3 months, and transaction costs (stamp duty, fees, "agent" commissions) eat 8–12% of value [5] [6]. In short, India's **"brick-and-mortar"** economy is prime for tech-driven overhaul.

Blockchain technology – a decentralized, tamper-proof ledger – is touted as the "new trust paradigm" that can alleviate these pains [7]. By storing each property's title deed, transaction history and metadata on-chain, a blockchain system creates a **single, immutable source of truth** for ownership and price data [6] [8]. Smart contracts can automate escrows, record automatic lien releases and rental distributions, and even enable fractional ownership. These features promise faster deals, lower fraud, and new ways to invest.

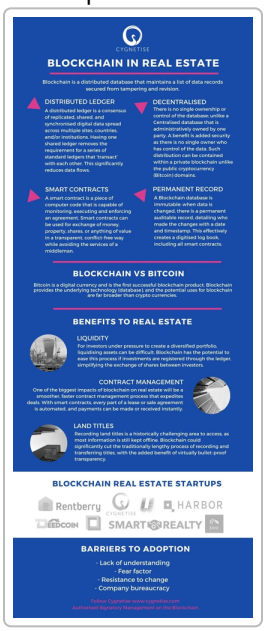

Blockchain systems combine a distributed ledger, smart contracts and cryptography to make property data transparent and secure (illustration above). Early pilots globally (e.g. Sweden, Dubai) and in India suggest big gains from this approach [4] [9].

Market Trends & Opportunities

India's property market provides a **huge addressable base**. Commercial real estate in metros alone is worth tens of trillions of rupees (e.g. ~₹15 lakh crore commercial stock in major cities) [10], yet very few retail investors participate. A Knight Frank study found *<0.7%* of Indian retail investors own Grade-A commercial assets – the rest is locked up in a small elite [10]. Meanwhile, the *fractional realty market* (i.e. shared-ownership platforms) has exploded: it grew from ~₹2,300 crore in 2021 to nearly ₹9,800 crore by 2025 (a 326% jump) [11]. This indicates huge latent demand for easier investment models.

Key industry trends driving blockchain adoption include:

- **Fractionalization & Liquidity:** Tokenizing property lets investors buy tiny shares (e.g. square-foot units) in high-value assets, democratizing access and creating secondary markets. Globally, tokenized real estate is projected to exceed **$1.4 trillion by 2030** [12]. India, with rapid digitization and growing wealth, could capture a significant slice.
- **Regulatory Momentum:** Regulators (e.g. SEBI, IFSCA) are creating sandboxes for on-chain securities. Dubai and Bahrain have already launched tokenized property schemes; India's GIFT City (a tech-finance hub) now hosts the country's first *regulated* tokenized REIT (Terazo's "Oryx", a $50M office park) [13] [14]. If domestic rules follow, tokenization could become mainstream.
- **Data Transparency Push:** The government's digitization of land records (via RERA, e-registration portals, etc.) provides rich data that could be anchored on blockchain for extra security. Private real estate portals (99acres, NoBroker) and startups are already building large databases; blockchain can give these data immutability and trust.

The potential market for *blockchain-enabled* real estate services is therefore very large. For example, research firm Coherent estimates India's **asset tokenization** market (across all assets) at ~$122 million in 2025, rising ~8.9%/yr to ~$222 million by 2032 [15]. Real estate alone is ~30% of that by value [16]. More broadly, India's blockchain services market is forecast to hit $100 billion by 2035 [17], driven by finance and supply-chain but increasingly by land registries and PropTech. In short, the tailwinds (financialization of RE, fintech adoption, urban growth) align with blockchain's strengths (trust, automation).

Government Strategy & Ecosystem

The Indian government is **actively supporting** blockchain across sectors, and real estate is a prime target. In 2020 NITI Aayog's blockchain strategy paper specifically noted that *"land and property transactions are essentially peer-to-peer"* and blockchain could eliminate the state's role as a mere record-keeper [7]. MeitY (Electronics & IT) launched a **National Blockchain Framework** in 2024 with a ₹64.76 Cr budget, and claims to have already verified *over 34 crore property documents* on its blockchain network [18] [8]. Key Proof-of-Concepts under this initiative include **Land Records on Blockchain** (to secure ownership titles) [19]. In fact, NIC's "Property Chain" platform is piloting this in Karnataka (integrating systems like Bhoomi, e-Asthi) [6]. The goal is a common ledger where *"all stakeholders can access the complete history before making decisions… dramatically reducing litigation"* [6] [8].

Regulators in finance are moving too: RBI's digital-rupee pilot (e₹) began in Dec 2022, potentially enabling instant, traceable payments (useful for high-value property deals) [20]. SEBI has formed committees to explore on-chain securities and alt-investment tokens. The IFSCA (GIFT City regulator) is the first to clear tokenized real estate funds [21]. Even cross-sector bodies like TRAI are mandating blockchain (e.g. SMS

registries) to prove its effectiveness [22]. Meanwhile, policy lab initiatives like Startup India offer funding and mentorship to tech startups, including those in emerging domains. While there is no dedicated "blockchain in property" grant, innovators can tap startup incubators (many supported by MeitY and state governments) and fintech sandboxes.

In summary, **India's official stance is positive**: blockchain is seen as a tool to improve governance and ease business [18] [8]. High-profile industry voices (e.g. Infosys co-founder Nandan Nilekani) are publicly endorsing real estate tokenization as transformational, noting that *"land comprises nearly 50% of India's wealth"* which could be *"unlocked"* via digital tokens [23]. The regulatory environment is still evolving, but current signals (sandboxes, digitization budgets, expert committees) suggest growing acceptance of blockchain applications in realty.

Startup Concept: Two Integrated Platforms

Given this context, a compelling startup opportunity is to build **two complementary blockchain platforms** for Indian real estate, focusing first on **commercial property in metro markets**, then expanding to residential:

1. **Blockchain Land-Registry & History Platform.** This would be a tamper-proof database of property titles, transaction history and market data. Essentially a "national property ledger" or **property-verification hub**. By partnering with state land registries, this platform would record deeds, mortgages, inheritance mutations, etc. on-chain whenever a property transaction is registered. Buyers, banks, and lawyers could query the blockchain to instantly verify a property's title chain, registered owners, encumbrances and price history [6] [8]. Additional modules could crowdsource market analytics (e.g. average prices in a district), leveraging aggregated transaction data. This system addresses the chronic lack of trustworthy records: the government claims it can *"greatly reduce litigation"* by making every sale visible [6].

2. **Blockchain Property Marketplace (Commercial First).** A platform for listing, buying and trading properties (and eventually fractions of them) using smart contracts. For example, a developer could tokenize a commercial asset (office building, mall) into digital units (similar to Terazo's GIFT City project) [14] [13], then sell these tokens to investors via the platform. Smart contracts would manage payments, share rental income, enforce KYC/AML and update the ledger upon closing. For smaller businesses, the platform could act like a secure escrow: when a buyer deposits funds in a smart escrow, the seller's deed is automatically transferred to the buyer once on-chain conditions (e.g. registration) are met. Listing agents and brokers would get dashboards to manage deals (akin to LandBitt's agent tools [24]) and earn commissions through the platform. Initially the focus would be **B2B** deals (institutional buyers, REITs, corporates leasing offices), which are lucrative and can pilot tech-savvy solutions. Later, it could open to **B2C** for smaller investors, NRIs or Co-working businesses, offering a "stock-exchange" feel for property (as one startup Alt DRX does, even allowing ₹10,000 investments per square foot [25]).

Both platforms would leverage core blockchain features: a **distributed, immutable ledger** (for property chain of custody) and **smart contracts** (for automated escrow, rental distribution, token issuance). Key blockchain tech choices might include: - A **permissioned ledger** (e.g. Hyperledger Fabric/Sawtooth) for the land-records platform, where government agencies and banks can run nodes to update titles securely [26].
- A **public/EVM-compatible chain** (e.g. Ethereum, Polygon) for the marketplace, enabling token standards

(like ERC-3643 security tokens used by Tokeny [27]) and broad liquidity.
- Integration with India Stack (Aadhaar eKYC, UPI, DigiLocker) as off-chain or oracle inputs, so KYC is instant and documents (like sale deeds) can be cryptographically anchored.
- Potential use of emerging DLT (e.g. IPFS or XRPL) for storing large property documents, as Alt DRX has explored [28].

Figure: India's "Property Chain" vision – a blockchain ledger connecting all stakeholders (banks, courts, local bodies, citizens, etc.) to the single source of truth for land records [6]. The image above (from MeitY's NIC) illustrates how a unified ledger would link **citizens, banks, courts, registration offices and local governments**. This is exactly the "history" platform idea: everyone reads from the same blockchain database of all transactions. A startup could build on this by providing a user-friendly interface (web/mobile) to query and visualize a property's history (owners, sale prices, encumbrances). For example, before bidding on a plot, a builder could instantly see via blockchain that the title is clear back to the first registered sale, eliminating costly due-diligence steps [6].

Who Uses These Platforms?

Commercial real estate developers and investors: To ensure clean titles and fractionalize large assets. Institutional buyers (e.g. offices, malls) will appreciate the transparency and liquidity. *Example:* The Terazo–Tokeny project in GIFT City lets HNIs and VCs co-invest in a ₹350 crore office tower via a tokenized fund [14] [13]. A new platform could host many such offerings.

Banks and NBFCs: For lending. Currently banks spend time verifying titles manually. If a property's entire history is on-chain, loan processing speeds up and risk falls. Banks could query the blockchain API to confirm ownership before granting mortgages. The NIC benefits list explicitly notes "farmers can obtain loans quickly" when land titles are unforgeable [29].

Real estate agents and brokers: As both users and partners. They could list properties on the marketplace platform, manage transactions in-app, and use the history database to advise clients. Startups like LandBitt

have built *Agent Dashboards* to integrate brokerage workflows [24]. Our proposed startup should similarly enable agents to earn by bringing deals onto the platform.

Homebuyers and tenants (future expansion): Initially focusing on commercial deals (B2B) avoids the complexity of retail housing markets. But eventually, savvy homebuyers (especially in metros) will use blockchain-backed listings to avoid fraud. Even rental agreements could one day be managed via smart contracts (auto collecting rent, handling maintenance triggers) [30]. NRIs form another key user group: they want safe, remote investment in Indian real estate, and blockchain platforms can give them direct, hassle-free access (as Alt DRX and LandBitt explicitly target) [31] [32].

Building the Product

A **step-by-step roadmap** might be:

1. **Learn & Assemble Team:** As a developer new to blockchain, start with training (MeitY and C-DAC offer courses [33]). Recruit blockchain developers or partners. You'll need Solidity/Fabric coding skills and property domain experts (legal/title).
2. **Proof of Concept:** Begin by building a minimal ledger prototype. For example, select one city's (or even a single state's) commercial-property registry and run a permissioned blockchain node that records a sample of registered deeds on-chain. Use digital signatures so each new deed issuance automatically writes a block. Leverage open-source platforms (Hyperledger Fabric is widely used in pilot land registries [26], Ethereum can be used for public demos).
3. **Integrate Data:** Partner with a local sub-registrar or municipality to feed real records into the system. The UNDP-backed pilot in Haryana showed how even a proof-of-concept can be done: they used an Ethereum ledger to store sale and mutation records, giving buyers "unequivocal" ownership proof [9]. Similarly, hook into existing digital registries (many states now have e-conveyancing apps) via APIs or manual entry.
4. **User Interface & Analytics:** Build a web/mobile UI for each platform. On the **history platform**, allow search by property ID or owner name, showing the full chain of transactions (with dates, values, documents). On the **marketplace**, allow listing properties (upload details, images, floor plans) and tokenized offerings. Incorporate data analytics – e.g. map-based price heatmaps, machine-learned valuation estimates. LandBitt, for example, uses AI for valuations alongside blockchain for records [34].
5. **Regulatory Compliance:** Engage legal experts. Define a corporate structure (likely an SPV) for each deal. Ensure adherence to RE and securities laws – for token sales, you may need SEBI registration (or start under an accredited investor model). Use on-chain KYC checks and escrow to build trust. RealX's platform shows a *non-SPV* model where legal rights transfer directly to token-holders [35]; you might adopt a similar approach for clarity.
6. **Pilot & Iterate:** Launch a closed pilot with a few partner projects. For example, tokenize a floor of a commercial building for your first offering. Use it to refine workflow (how money flows, how titles update). Gather feedback from early users (developers, lawyers, investors) and improve the contract logic and UI.

Revenue and Business Model

Several streams are possible:

- **Transaction Fees:** Charge a percentage (e.g. 1–2%) on each sale or lease executed through the platform. This is the most direct model – akin to a brokerage fee. Smart contracts can automatically deduct fees upon closing.
- **Token Issuance Fees:** If the platform facilitates fractional offerings, charge developers a one-time fee to tokenize a property (covering legal audits, smart-contract development, KYC setup).
- **Subscription/Membership:** Offer premium analytics or priority listings to agencies and builders. For instance, charge brokers an annual fee to use the Agent Dashboard tools or to access advanced buyer profiles.
- **Data Licensing:** The aggregated property history data has value. Banks or insurers might pay for API access to verify data or gauge market trends. Government or research bodies could also license anonymized price indices.
- **Value-Added Services:** Provide insurance underwriting, legal document drafting, or property-management as services tied to transactions, earning consulting fees.

Ultimately, the startup would combine *proptech* and *fintech* revenue models: a bit of marketplace transaction fees plus recurring licensing/subscriptions. The key is to align fees with value: if blockchain speeds up a ₹50 crore deal, a 1% fee still nets ₹50 lakh, which is attractive to split among startup, agents, and lawyers. Enabling fractional sales also means many small transactions (higher volume).

Funding, Support and Growth

Investors: Early-stage VCs in fintech and real estate are looking at blockchain. For example, Alt DRX raised ₹23 Cr ($3.1M) from marquee backers (Qatar Dev Bank, Times Group, HDFC Capital) [36]. LandBitt and others have similar seed funding. Pitching to blockchain-friendly funds (e.g. Uncorrelated Ventures, Galaxy VC India) or corporate investors (realty giants, banks) is viable. Also consider *strategic partnerships* – for instance, tie up with an established real estate portal (MagicBricks, 99acres) which might co-invest in the tech to upgrade their own services.

Government & Incubators: You can apply to accelerators (Startup India's programs, AI/ML and Fintech-focused incubators) for mentorship and small grants. The newly announced ₹1.1 billion deep-tech fund [37] could support high-tech ventures. Certain state governments (e.g. Karnataka's ₹518 Cr startup policy [38]) provide seed funding. While there is no special "real-estate blockchain" grant, you could position yourself under digital public goods (if you open-source parts) or fintech innovation. Additionally, participating in fintech or blockchain hackathons may attract angel backing.

Timeline & Scale: A 10-year horizon is very promising. By 2033, India's real estate will have grown hugely – even 1–2% of that market being blockchain-enabled is massive. If just the *fractional investment* segment captures 5–10% of the total RE assets, that's tens of billions of dollars. Global precedent shows explosive growth once trust is established: e.g. Estonia saw near-total digitization of its land registry in under a decade. Projections (albeit optimistic) suggest Indian blockchain/fintech markets could reach hundreds of millions by 2030 [15] [12]. If regulations (like new REIT laws or token-asset frameworks) favor this model, adoption could spike.

In any case, even a niche platform (say, indexing commercial building sales in Mumbai) could start generating revenue within a couple of years, then scale city-by-city. Government interest (e.g. draft National Real Estate Policy with single-window clearance [39]) implies supportive climate. The blockchain bandwagon in India is real – over 2,100 blockchain startups exist today [40], and major IT firms are building offerings for property chains.

Challenges & Considerations

A few hurdles must be managed carefully: - **Regulatory Clarity:** Crypto/token laws in India have been in flux. To avoid uncertainty, your tokens should be designed as *security tokens* or contracts, fully compliant with SEBI/AIF rules [13]. Work with legal counsel from day one.
- **Data Reliability:** Blockchain makes data immutable, but it doesn't verify truth at entry. You must ensure incoming registry data is accurate (e.g. via notary-proofing, IoT sensors, cross-checks). India's registries are still partly paper, so building trust requires collaboration with government offices.
- **User Education:** End-users (even many professionals) may mistrust new tech. Initial adoption will rely on demonstrating clear ROI (e.g. "this property has no undisclosed liens"). Focus on easy UX – users shouldn't have to understand blockchain to trust the platform.
- **Competition and Differentiation:** Already a few PropTech blockchains exist (Terazo, LandBitt, RealX, AltDRX). To stand out, emphasize unique features (e.g. combined B2B/B2C service, AI analytics integration, pan-India data coverage). Government partnerships could be a differentiator – e.g. offering the history platform as a consultancy to state registries.

Conclusion

In summary, **the synergy of blockchain and Indian real estate is in its infancy but poised for growth**. A startup building an immutable **property history database** and a smart-contract **transaction marketplace** could meet a clear market need: safer, faster deals and broader investment access. Given the supportive policy environment (national blockchain strategy, land-record pilots, regulatory sandboxes) [6] [8], and examples of early movers (LandBitt, AltDRX, Terazo) attracting funding, now is an opportune moment. By starting with commercial properties in top metros (where deals are large and participants more progressive), and later branching into residential, a developer can gradually expand the user base. Both businesses (B2B developers/banks and B2C investors) stand to benefit from transparency and liquidity. Revenue can be generated via transaction fees, listing services, and data products. Over 10 years, as India's RE market expands and embraces digitization, a blockchain-based platform could capture a significant segment of a multi-trillion-dollar industry, transforming India's property market from one of the most opaque into one of the most efficient, trust-based ecosystems [6] [23].

Sources: Government reports and news on India's land registries and blockchain pilots [6] [8]; market studies and industry blogs on PropTech and tokenization [15] [11] [12]; startup press releases (LandBitt, AltDRX, Terazo) [41] [36] [14]; India economic outlook and real estate forecasts [1] [2].

---

[1] What is Prop Tech, and what makes it a sector to watch out for in the Indian landscape?
https://www.startupindia.gov.in/sindhi/content/sih/en/bloglist/blogs/Prop-Tech.html

[2] [3] [39] Real Estate Industry Growth - Infographic
https://www.ibef.org/industry/real-estate-india/infographic

4 Raghav Chadha pushes for a National Blockchain Property Register to make land records tamper-proof | Real Estate News
https://www.hindustantimes.com/real-estate/raghav-chadha-pushes-for-a-national-blockchain-property-register-to-make-records-tamperproof-101770739831922.html

5 10 11 Real Estate Tokenization in India: A Deep-Dive Analysis of Technological, Legal, and Market Evolution (2026) | by Bitviraj Technology | Feb, 2026 | Medium
https://bitviraj.medium.com/real-estate-tokenization-in-india-a-deep-dive-analysis-of-technological-legal-and-market-334dddd84c10

6 CENTRE OF EXCELLENCE IN BLOCKCHAIN TECHNOLOGY
https://blockchain.gov.in/Home/Product?product=propertychain

7 Blockchain The India Strategy Part I
https://niti.gov.in/sites/default/files/2020-01/Blockchain_The_India_Strategy_Part_I.pdf

8 18 19 20 22 26 33 Press Release: Press Information Bureau
https://www.pib.gov.in/PressReleseDetailm.aspx?PRID=2182023®=3&lang=2

9 Using blockchain to make land registry more reliable in India | United Nations Development Programme
https://www.undp.org/blog/using-blockchain-make-land-registry-more-reliable-india

12 35 Real Estate Tokenization In India: Investor’s Complete Guide
https://wassup.realx.in/real-estate-tokenization-india-guide/

13 nishithdesai.com
https://www.nishithdesai.com/fileadmin/user_upload/pdfs/Research_Papers/Real-Estate-Tokenisation.pdf

14 21 27 Terazo and Tokeny Join Forces for India’s First Regulated Tokenization Project – Tokeny
https://tokeny.com/terazo-and-tokeny-join-forces-for-indias-first-regulated-tokenization-project/

15 16 India Asset Tokenization Market Size & Trends, 2025-2032
https://www.coherentmarketinsights.com/industry-reports/india-asset-tokenization-market

17 India Blockchain Service Market Size, Share, Analysis | 2035
https://www.marketresearchfuture.com/reports/india-blockchain-service-market-62492

23 Nandan Nilekani’s Vision: India's Roadmap For Real Estate Tokenization -
https://wassup.realx.in/nandan-nilekanis-vision-indias-roadmap-for-real-estate-tokenization/

24 31 34 41 Landbitt launches India’s First Blockchain-based Real Estate Investment platform to make Property Ownership more accessible
https://therealtytoday.com/news/technology/landbitt-launches-indias-first-blockchain-based-real-estate-investment-platform-to-make-property-ownership-more-accessible/

25 28 32 36 India's First Tokenized Digital Real Estate Marketplace - Yugen Realty
https://www.yugenrealty.com/indias-first-tokenized-digital-real-estate-marketplace/

29 CENTRE OF EXCELLENCE IN BLOCKCHAIN TECHNOLOGY
https://blockchain.gov.in/Home/CaseStudy?CaseStudy=LandRegistration

30 Blockchain in Real Estate: Benefits, Use Cases, and Challenges
https://inapp.com/blog/blockchain-in-real-estate-advantages-use-cases-and-challenges/

37 India's Bold $1.1B Venture Capital Fund Revolutionizes Deep Tech ...
https://www.mexc.com/news/715040

38 Karnataka cabinet clears Rs 518 crore Startup Policy
https://m.economictimes.com/tech/startups/karnataka-cabinet-clears-rs-518-crore-startup-policy-to-support-25000-startups-in-ai-blockchain/articleshow/125138943.cms

40 India Blockchain Market 2025-2033: Size, Share, Trends, Growth ...
https://www.prlog.org/13129419-india-blockchain-market-2025-2033-size-share-trends-growth-projections-forecast.html